CAMEOfm

Searches & Reports

Gary Hilbert

CAMEOSupport.com

April 1-2, 2003

Searches & Reports

- CAMEOfm's *Search* option allows you to select a subset of your data.

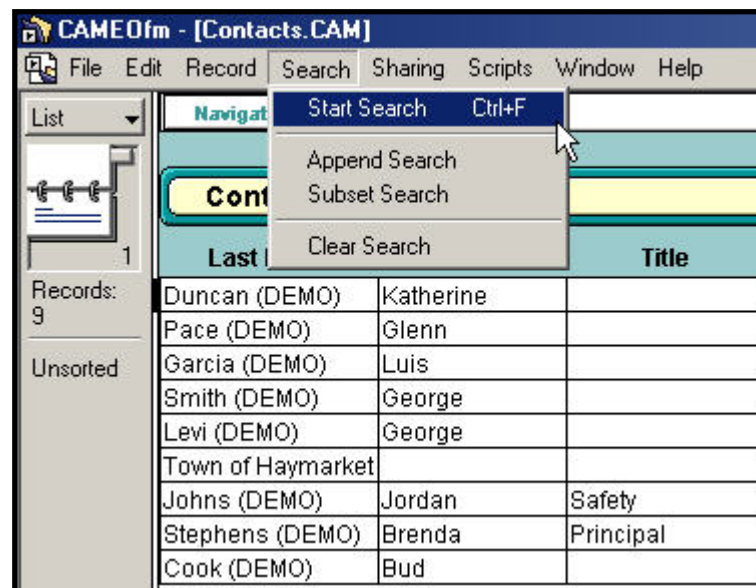

Searches & Reports

- *Basic Search* is an easy way to select records on the most common fields.

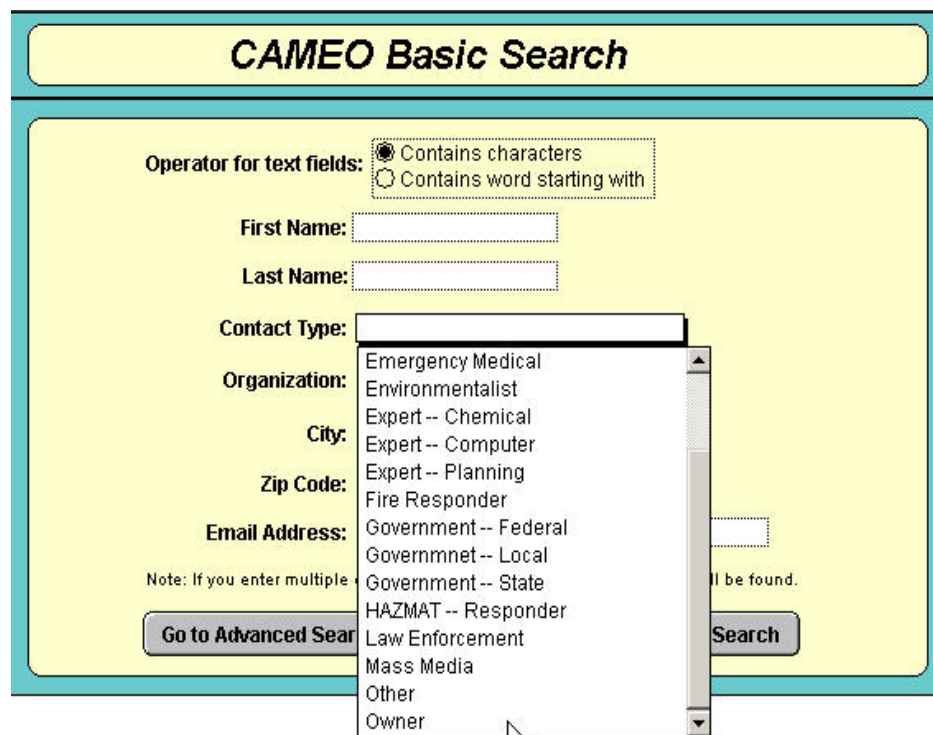

CAMEO Basic Search

Operator for text fields: Contains characters Contains word starting with

First Name:

Last Name:

Contact Type:

Organization:

City:

Zip Code:

Email Address:

Note: If you enter multiple

Emergency Medical
Environmentalist
Expert -- Chemical
Expert -- Computer
Expert -- Planning
Fire Responder
Government -- Federal
Government -- Local
Government -- State
HAZMAT -- Responder
Law Enforcement
Mass Media
Other
Owner

... will be found.

Searches & Reports

- *Basic Searches* can act on more than one field.
- This *Basic Search* will retrieve all Owners of facilities in the town of Haymarket.

Searches & Reports

- CAMEOfm's *Advanced Search* gives you greater flexibility in creating search collections.

Searches & Reports

- *Advanced Search* lets you search for more than one value in the same field. (Up to four are allowed.)
- *Advanced Search* gives you access to more fields than *Basic Search*.

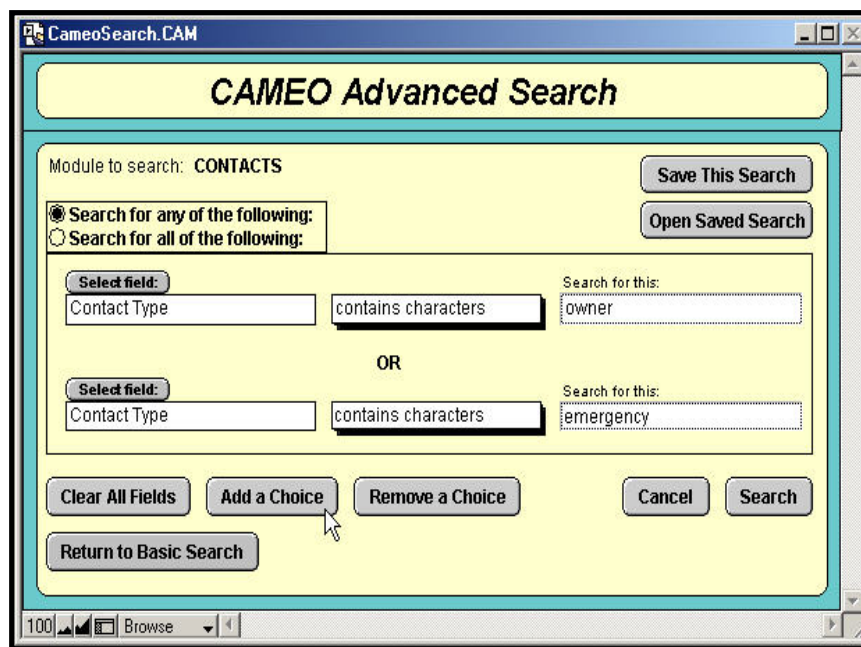

Searches & Reports

- *Advances Searches* of more than one field use *And & Or* connectors.
- *Advanced Searches* can be saved and recalled quickly whenever you run CAMEOfm.

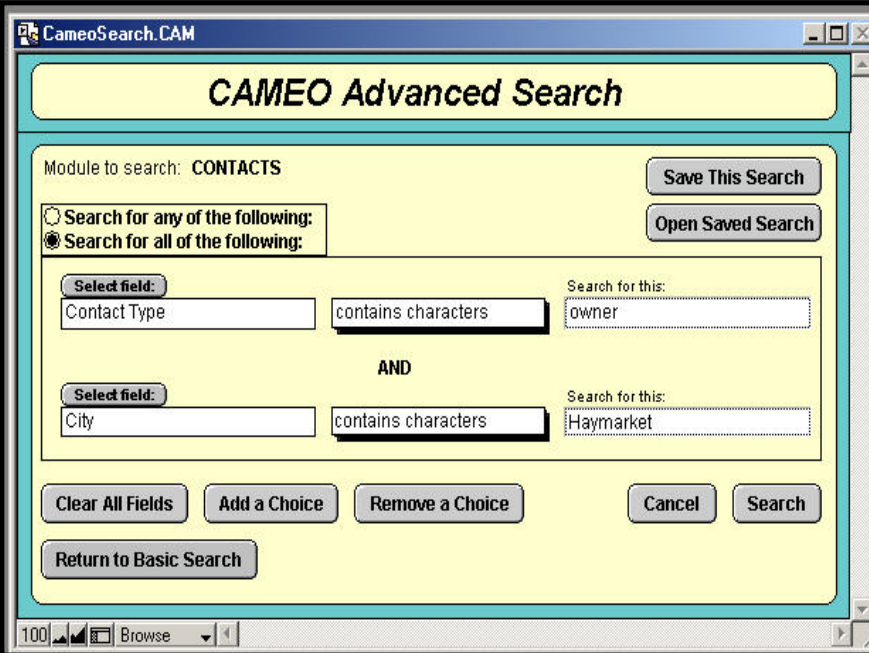

Searches & Reports

- Saved *Searches* are named for later retrieval and use.

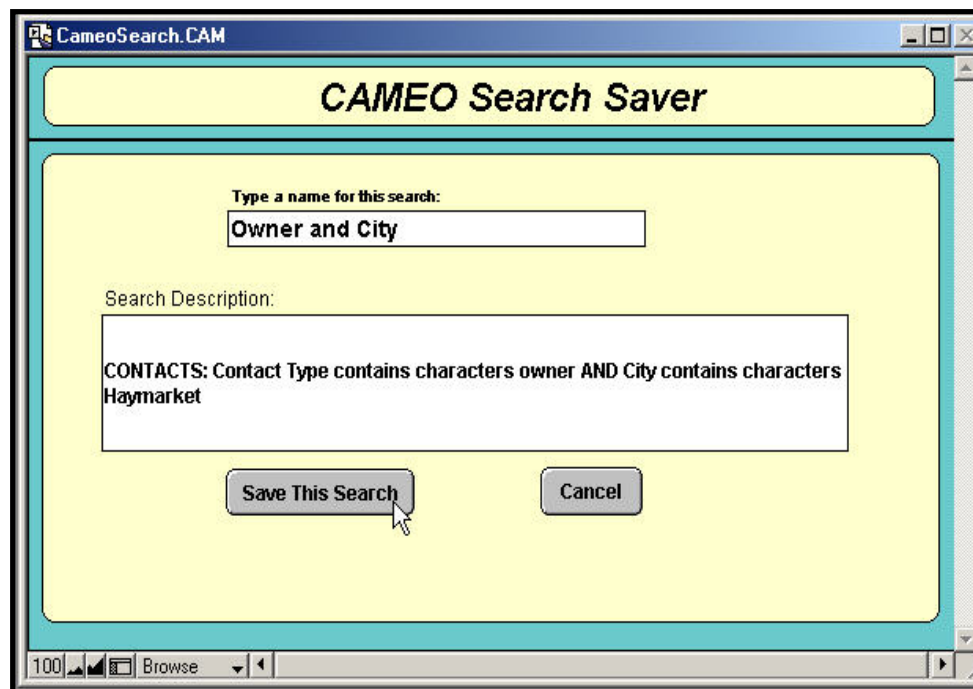

Searches & Reports

- The *Subset Search* option on the *Search* menu allows you to search within results of a previous search.

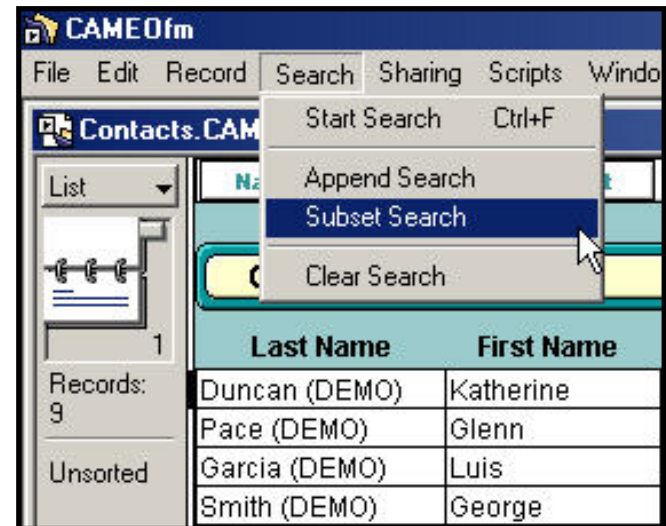

Searches & Reports

- Results of additional *Searches* can be added to earlier ones using *Append Search*.

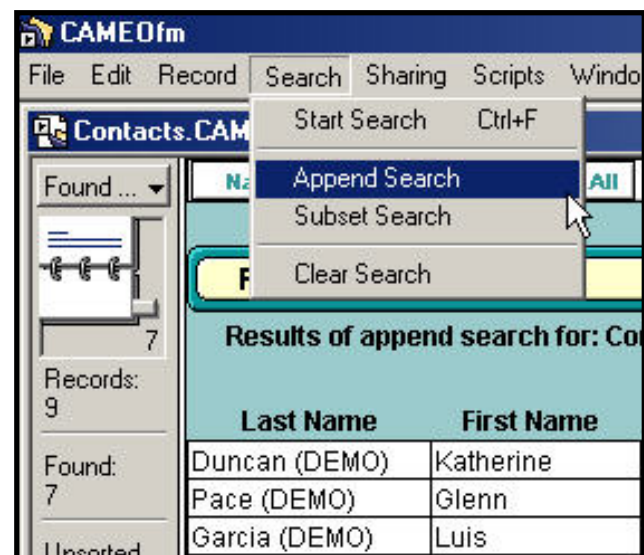

Searches & Reports

- Remember to *Clear Search*.

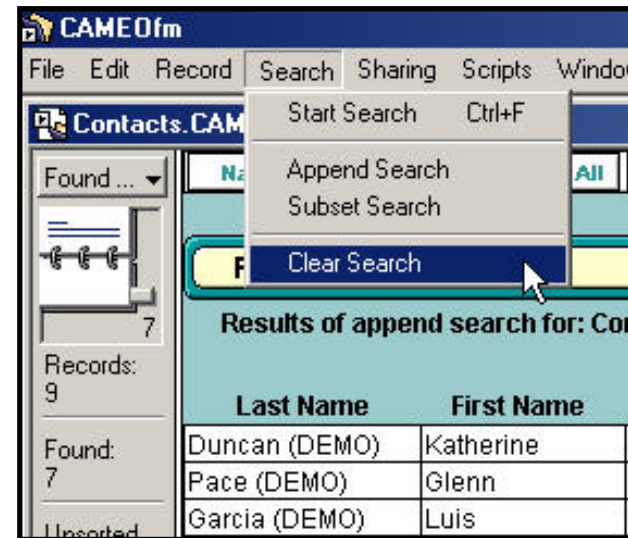

Searches & Reports

- Search results can be used to generate a report.

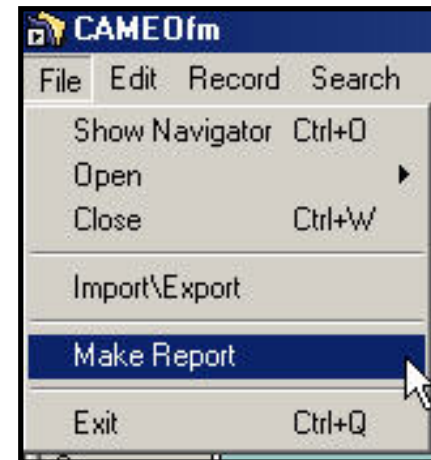

Searches & Reports

- *Reports* can consist of individual records, *Search* collections or entire databases.

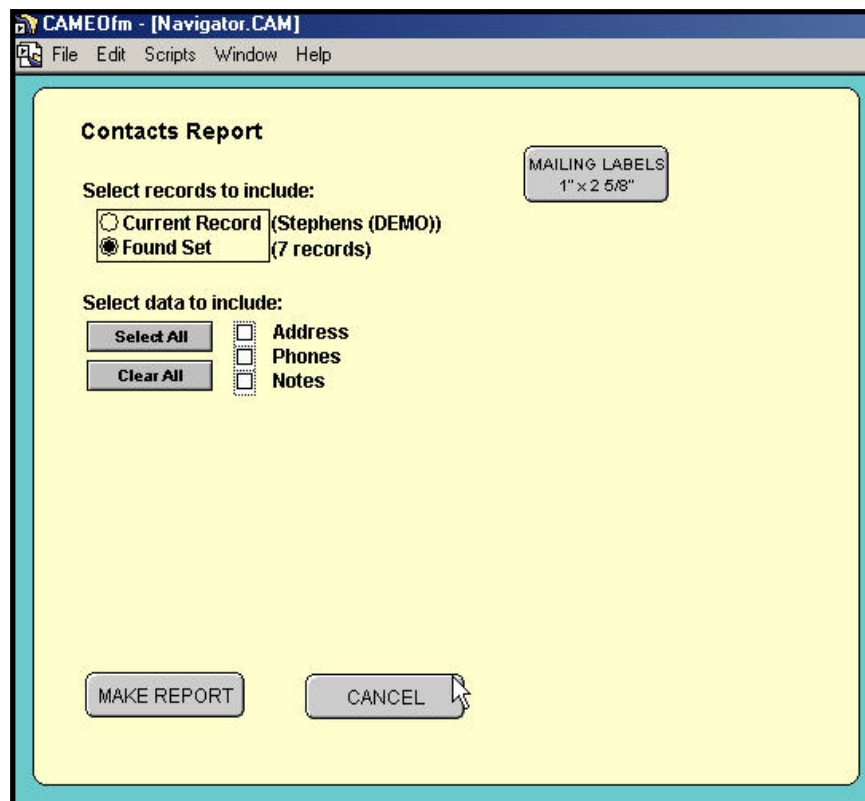

Searches & Reports

- CAMEOfm data can be exported to comma-delimited ASCII files.

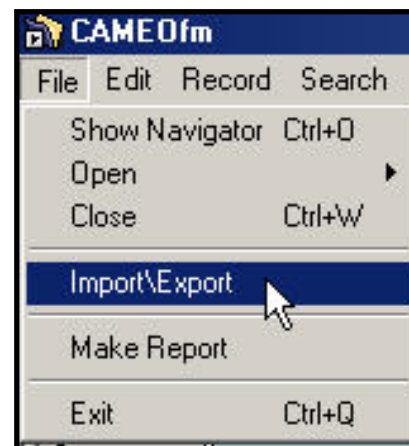

Searches & Reports

- *Export* files can be limited to *Search* collections only.
- Remember, *Export* files are always placed in the *Export* subfolder under CAMEOfm.

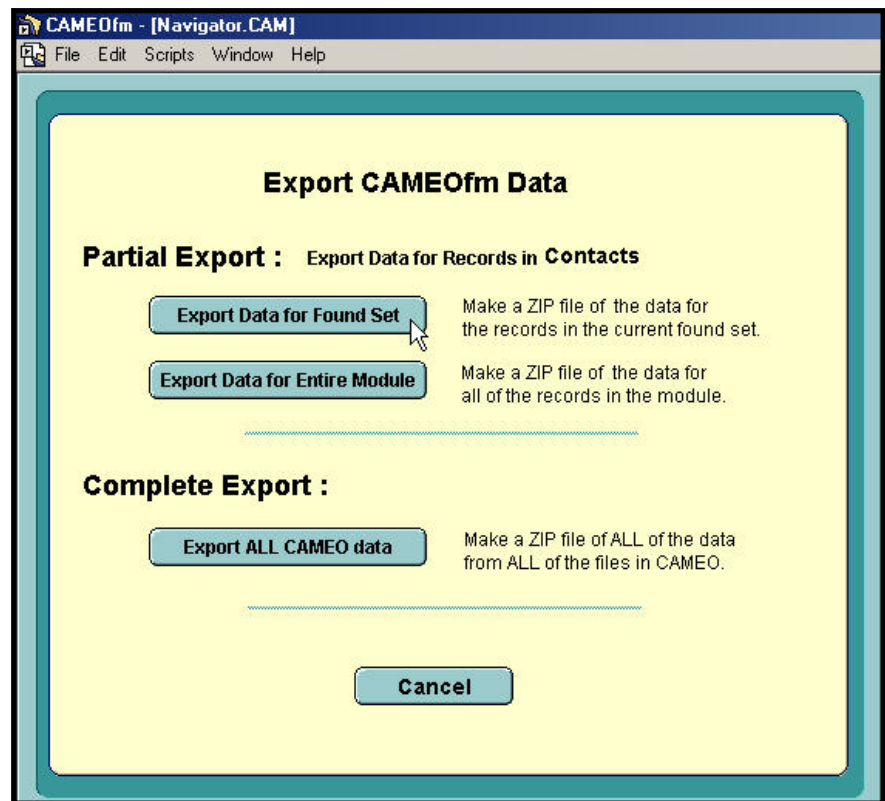

Questions/Comments?

- Gary Hilbert, Regulations/Resources
 - (800) 992-2636 (800 - 99CAMEO)
 - Cameo@cameosupport.com
 - Web site: <http://www.cameosupport.com>

End